

Land late of Samuel Hess Decd
Now Henry Hess

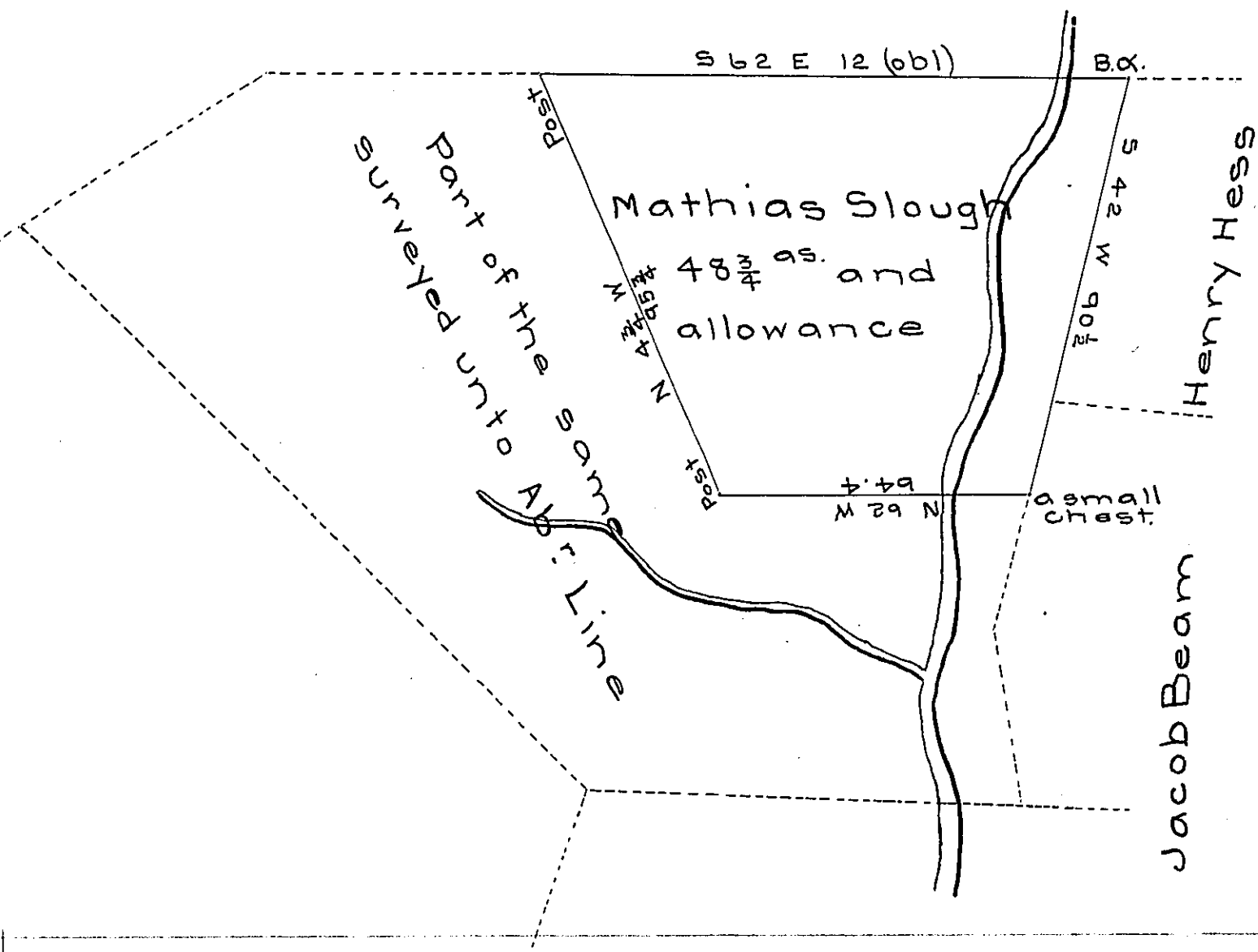

Adraught of a piece or tract of land situate in Conestogo Township Lancaster County containing $48\frac{3}{4}$ as. & allowance of six per cent for roads &c^a surveyed the 21st day of August A.D. 1792 for Mathias Slough (in right of the Heirs of Samuel Meyer Decd) It being part of a larger tract of $144\frac{7}{8}$ as. & allowance surveyed unto the said Samuel Meyer Decd By virtue of a warrant dated the 15th day of March A.D. 1749.

To Daniel Brodhead Esq^r
Surveyor General

fr. Henry Ream D.S^r

IN TESTIMONY that the above is a copy of the original remaining on file in the Department of Internal Affairs of Pennsylvania, made conformably to an Act of Assembly approved the 16th day of February, 1833, I have hereunto set my Hand and caused the Seal of said Department to be affixed at Harrisburg, this sixteenth day of November 1905

James B. Brown
Secretary of Internal Affairs.